

# KARIBAN

**REFERENCE :** K6139

**SIZES :** XS\_S\_M\_L\_XL\_XXL

**COMPOSITION :**

Main fabric : Rinse Cotton / Elastane denim 99/1 - 11.50 OZ  
99%cotton / 1%elastane

Lining : Polyester sherpa - 270 For body lining 100%polyester

Lining 2 : Polyester taffeta 210T - 60 For sleeve lining 100%  
polyester

Wad 1 : Polyester polyfil - 90 For sleeve lining 100%polyester

**WEIGHT :**

Main fabric : 390 gsm

Lining : 270 gsm

Lining 2 : 60 gsm

Wad 1 : 90 gsm

**TECHNICAL DETAIL :**

Rinse

**ARTICLE WEIGHT :**

973 gr/pc

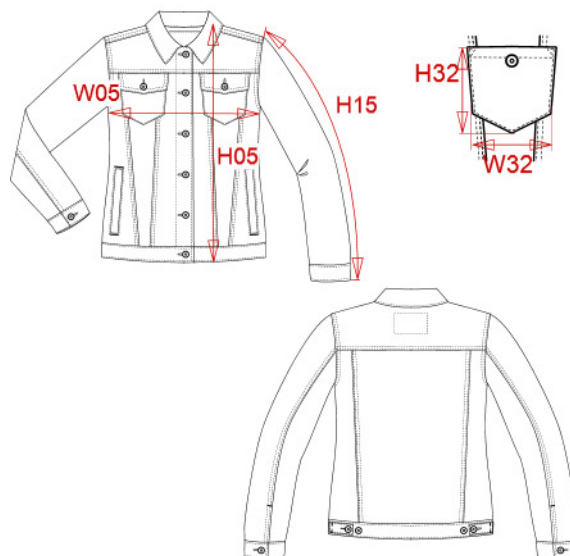

| DESCRIPTION  | COLORS     | PANTONE<br>SERIGRAPHIE |
|--|------------|------------------------|
| <b>Français :</b> Veste denim doublée sherpa femme<br><b>English :</b> Ladies' sherpa-lined denim jacket<br><b>Nederlands :</b> Damesjas van denim met sherpavoering<br><b>Deutsch :</b> Damen-Jeansjacke mit Sherpa-Futter<br><b>Español :</b> Cazadora vaquera forro sherpa de mujer<br><b>Italiano :</b> Giacca denim foderata in sherpa donna<br><b>Português :</b> Blusão de ganga de senhora com forro em sherpa | Blue rinse | -                      |

| MEASUREMENT  |       |       |       |       |       |       |
|--|-------|-------|-------|-------|-------|-------|
| Description  | XS    | S     | M     | L     | XL    | XXL   |
| <b>H05 (L)</b> Hauteur totale / Total height   | 57,50 | 59,50 | 61,50 | 63,50 | 65,50 | 67,50 |
| <b>W05 (L)</b> 1/2 largeur poitrine à 1.5cm de l'emmanchure / 1/2 chest width at 1.5cm below armhole | 45    | 48    | 51    | 54    | 57    | 60    |
| <b>H15L (L)</b> Longueur manche longue / Long sleeve length  | 60    | 61,50 | 63    | 64,50 | 66    | 67,50 |
| <b>H32 (M)</b> Hauteur poche devant / Front pocket height  | 9,50  | 10    | 10,50 | 11    | 11,50 | 12    |
| <b>W32 (M)</b> Largeur poche devant / Front pocket width   | 8,50  | 9     | 9,50  | 10    | 10,50 | 11    |

**CARE LABEL**



| PACKING |  |
|---------|--|
| Box     | 10 pcs / box<br>S-M => L:60cm W:40cm H:25cm GW:11.27kg NW:10.30kg<br>L-3XL => L:60cm W:40cm H:30cm GW:11.35kg NW:10.35kg |