

# KARIBAN

**REFERENCE :** K209

**SIZES :** S\_M\_L\_XL\_XXL\_3XL

**COMPOSITION :**

Main fabric : Organic Pique cotton - 220 OCS certified 100% organic cotton

Main fabric : Organic Cotton/polyester pique 80/20 - 220 OCS blended certified

For heather colors 80%organic cotton / 20%polyester

Main fabric : Organic Cotton/viscose pique 70/30 - 220 OCS blended certified

For heather colors 70%organic cotton / 20%viscose

**WEIGHT :**

Main fabric : 220 gsm

Main fabric : 220 gsm

Main fabric : 220 gsm

**TECHNICAL DETAIL :**

OCS certified

**ARTICLE WEIGHT :**

256 gr/pc

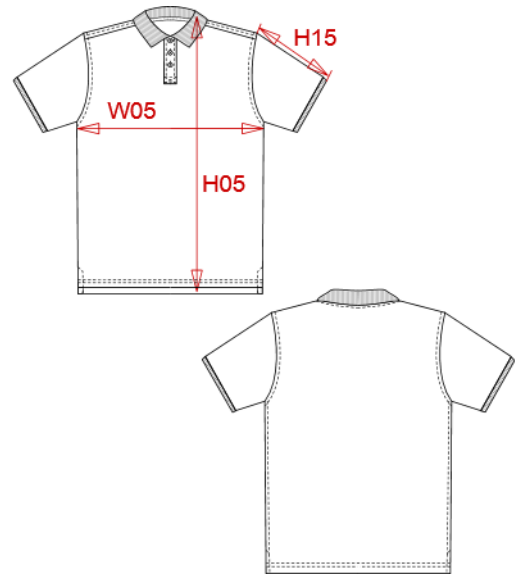

DESCRIPTION	
<b>Français :</b>	Polo piqué BIO manches courtes homme
<b>English :</b>	Men's organic piqué short sleeve polo shirt
<b>Nederlands :</b>	Piqué-herenpolo BIO korte mouwen
<b>Deutsch :</b>	Herren Kurzarm-Polohemd. BIO-Baumwollpiqué
<b>Español :</b>	Polo piqué orgánico de manga corta para hombre
<b>Italiano :</b>	Polo piqué BIO uomo maniche corte
<b>Português :</b>	Polo piqué BIO de homem de manga curta

MEASUREMENT							
Description	S	M	L	XL	XXL	3XL	
<b>H28 (M)</b> Hauteur totale dos / Back total height	72,25	74,25	76,25	78,25	80,25	82,25	
<b>W05 (M)</b> 1/2 largeur poitrine à 1.5cm de l'emmanchure / 1/2 chest width at 1.5cm below armhole	50	53	56	59	62	65	
<b>H15I (M)</b> Longueur manche avec bord côte / Sleeve length with rib	19,50	20,25	21	21,75	22,50	23,25	

CARE LABEL				

PACKING	
Box	50 pcs / box all sizes=> L:60cm W:40cm H:cm GW:kg NW:kg

COLORS	PANTONE SERIGRAPHIE
White	White
Black	Black
Navy	433C
Red	200C
Storm grey	425C
Cream	7604C
Mossy green	7771C
Grey heather	Based on 417C
French navy heather	Based on 432C
Wine heather	Based on 497C
Ocean blue heather	Based on 654C